



Calendar of events for 2017

Jan 12

Demo artist, **Raoul Mora**, 3-5 pm

Jan 14

Artist of the Month, **Leo Yeni: Life in an internment camp in Switzerland with selected paintings from Europe and the U.S. (Part of National Holocaust Month)**

Reception 4-7pm

Feb 9

Demo artist, **Raoul Mora**, 3-5 pm

Feb 11

Artist of the Month, **Monette Keil**
Reception 4-7pm

Mar 3 & 4

Pick up & delivery

Mar 9

Demo artist, **Raoul Mora**

Mar 11

Artist of the Month, **Roosevelt Warren**
Reception 4-7 pm

April 8

Artist of the Month, **Maria Flumiani, Judy Vivian, Charlene Martin**
Reception 4-7 pm

April 13

Demo artist, TBA

April 28 & 29

Pick up & delivery

May 11

Demo artist, **TBA**, 3-5 pm

May 13

Artist of the Month, **Bobby Walls**
Reception, 4-7 pm

Jun 8

Demo artist, TBA

Jun 10

Artist of the Month, **1850 Collective**
Reception 4-7 pm

Jun 30 & Jul 1

Pick up & delivery

Jul 8

Artist of the Month, **Linda Abbott Trapp**
Reception 4-7 pm

Jul 13

Demo artist, TBA

Aug 10

Demo artist, TBA

Aug 12

Artist of the Month, **John Lechner**
Reception 4-7 pm

Aug 25 & 26

Pick up & delivery

Stockton Airport Schedule

April 18, 2017

July 18, 2017

October 17, 2017

Pick up & delivery, 9 am at airport.
Airport receptions, 4-7 pm

Artists hanging at airport are now responsible for delivering and picking up their own artwork

Please submit your label information for each piece of artwork to **Denny Ah-Tye** at least a week before hanging of the show.

Airport reception schedule

March 7, 2017

April 25, 2017

July 25, 2017

October 24, 2017

Notes:

Any SAL members who are interested in hanging their artwork at the airport, please contact **Denny Ah-Tye** at 209-639-3720 or: dahtye225@gmail.com

Please check with **Denny Ah-Tye** before each airport reception, as the date may have changed.

Dates to Remember

March 11: Artist of the Month

Reception 4-7pm

Roosevelt Warren

Roosevelt Warren was born in the small town of Alton, Illinois, which is located 20 minutes west of St. Louis. He is the 6th of 8 children. His father worked in the steel mills of Illinois and his mother was a homemaker. His parents were strict, but fair. They were both very supportive of all their children, and Roosevelt is a product of their love, encouragement, and their strong sense of family.

Roosevelt really began the exploration of his artistic abilities in his high school years. He discovered his innate abilities while attending art classes at American High School in Fremont, California. Roosevelt spent the last 25 years working at his skill in fine art. He has always enjoyed the arts in many forms; however his personal joy is working in pencil sketching and acrylic painting.

Roosevelt knew from the time he was a child at Dunbar elementary school in Alton, Illinois until today, his love of creating art. Now he shares his art as a professional artist with the same passion he had as a child.

His subject's range from men, women, and children in early America to present day, and he also enjoys focusing on African subjects. Nevertheless, his art is not limited to these subjects. He enjoys abstract and a host of other subjects. Roosevelt's medium includes wood work and various other materials.

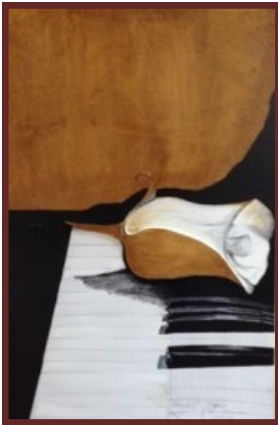

March 9: Demo artist, 3-5 pm

Raoul Mora

The next session will be a continuation of subject matter from the beginning session in 2016. Please bring anything you have previously been working on. Getting back to SAL's roots which started as a critique group, we will reinstate what was known as The Third Eye by Gail Hazard who was our President from 1960-1962. This was a meeting of members wherein they would bring a painting they were working on or recently completed and have the group go over it to see if there were any improvements that could be made. Serious art students will tell you that many times you learn more at critiques than sometimes doing.

Raoul will conduct the critique at the near end of our drawing session, so bring in one piece of your recent work as well as a pencil and paper for the drawing portion.

New YAP Program schedule announced

Our SAL Youth Art Program is happy to announce the Spring, 2017, series of classes scheduled for Saturday mornings on March 11, 18, 25, and April 1.

The classes for children ages 6-8 will run from 9-10:30am, and classes for ages 9-13 will run from 11am-12:30pm.

Instruction will focus on such concepts as the basics of drawing, including multi-media studies in value, perspective, composition, contour drawing, positive vs. negative space, and color theory. Students must sign up for the entire series, and the classes will be filled on a first come, first served basis. There will be a waiting list in case of cancellations. A reception showcasing the students' completed works will be held on April 1 from 2-3pm. All are invited.

Cost: \$12.00 for the series of four classes. All proceeds go toward the class materials and instruction. Please provide the following information **completely** and send your check to

**SAL c/o Mary Little, 1902 Pacific Ave.
Stockton, CA 95204
(209-466-6604)**

Gallery hours: Tues. - Sat., 10am-4pm

You may also come to the gallery to pay with cash or credit card. (Scholarships are available)

Please pay the fee well in advance to ensure a place in the class for your student.



Stockton Art League

A CALIFORNIA NON-PROFIT CORPORATION
1902 PACIFIC AVENUE
STOCKTON, CA 95204
209/466-6604

Current Occupant or:

Executive Committee Message

Dear members,

An Executive Committee made up of The Board of Directors will be running the board meetings until vacant positions are filled. Currently, the board needs a president and a vice president. Any SAL members interested in filling these two positions please contact Dick Massa or any board member. **These positions must be filled soon. The board meetings have been changed to 4pm accommodate working board members and any new prospective members.**

Board Executive Committee

The next Board of Directors meeting will be on Feb. 1 at 4 pm. SAL members are urged to attend and to voice your opinions.

5th Fall Regional Juried Show and Sale at SAL

The prospectus for the show is in the final stages of approval and will be available sometime in March. The exhibit will be on display from September 4th to the 29th, 2017, at the gallery.

2017 membership renewals are due now.

If you want your name to appear in the 2017 Membership Roster book be sure to renew soon. The new book is scheduled to be available at the end of March.

Memorials

Joan Richards
1932-2016

A donation has been made to the SAL in Joan's name by Dick Massa

LaDean Walkington
1922-2016

A donation has been made to the SAL in LaDean's name by Dick Massa

Bernice Huston
1921-2017

A donation has been made to the SAL in Bernice's name by Dick Massa

Art League Instructors

John Carruthers

Portrait classes at Oak Park Senior Center
9:30 am -11:30am
209/478-2731 or
209@hotmail.com for details

Jean Janssen

Register at OLLI at University of the Pacific
Beginning watercolor
Wednesday, 9 am-12 noon
209-477-2414

Clemmie King

Chinese Brush Printing (ink) Workshops
Clemmieanderic@comcast.net
209/478-2294

Ines Leontiev-Hogan

Tracy Grand Theatre Center for the Arts
Drawing for teens and adults,
Tuesdays, 7-9 pm
Printmaking, Wednesdays, 6-9 pm
See www.atthegrand.org, or:
ileontievhogan@gmail.com
For latest schedule:
www.atthegrand.org

Tina Moore, PSA, PSW

Pastel Painting Workshops/Instruction
mooregrafix@comcast.net
209/423-9514

Raoul Mora

Free Drawing classes
2nd Thursday of every month, 3-5 pm
at Elsie May Goodwin Gallery

Gay Lynn Saunders

Wire Wrap Jewelry Classes
Private instruction and monthly classes at:
Hutchins Square Community Center
Lodi, CA
209/607-2669
gaylynns@comcast.net

Tony Segale

Watercolor & Brush Lettering
tony@tonysegale.com
209/624-0009

Membership Roster for 2017

New Members

Jacques Rosas

528 W. 39th Street
New York, NY 10018
917-257-8947
jacques@shopstudios.com

Lifetime Memberships

D'Pharr / Rosemary Fowell / Aleen Gall
Leonard George

Monet Memberships

Denny Ah-Tye

Picasso Memberships

Samuel Basset/Pepe Pool / Rex Buethe
Tom Cleveland / Sharon Elizondo
Jean Fontes / Signe Hickey
Cliff & Ann Johnston / Mary Ann Poletti
Pat Price

Patron Memberships

Janet Bonner / H. Lee Dempsey
John Carruthers / Becky Clover / Dave Coyle
Betty Crawford / Peig Fairbrook
Robert Hamernik / Marcela Hutak
Ines Leontiev-Hogan / Clemmie King
Mary Little / Gene T. Mar / Betty Myers
Lynn Reynolds / Tony Segale / Leslie Sullivan

Base Memberships

Shawn Allen / John Berry / Joel Blum
Amy Bowen / Glenda Burns / Jane Burns
Joe Busalacchi / Kathy Comden
Suzy Daveluy / D'Pharr / Carolyn Eads
Connie Elste / Richard Ernst / Susan Farley
Nicholette Fetsch / Beatriz Flores
Jessica Fong / Virgil Foster / Shiloh Gastello
Ernest Johnson / Christa Jones / Ruth Koon
Julia Lai / Beverly Lamontagne
Russell Lawson / John Lechner / Josie Lepe
Kimba Livesay / Charlene Martin / Dick Massa
Beverly Fitch McCarthy / Janet Powell McKee
Tina Moore / Barbara Moznott / Sharon Murch
Karen Newman / Susan Obert / Wilma Ogella
Linda Osborne / Ann & Scott Pickering
Betty Jean Reynolds / Susan Riess
Jacques Rosas / Joy Ross / Gerald Salmon
Sherri Sanguinetti / Gay Lynn Saunders
Henrietta Sparkman / Frieda Marie Stewart
Phoebe Storey / J.C. Strote / Elaine Teller
Alex Teshin / Nancy & Bill Thomas
Mary Lois Thompson / Peggy Tobias
Jessica de laTorre / Judy Vivian / Bobby Walls

Student Memberships

Andrew Ciminelli / Victoria Davila
Angela Georgopoulos / Rhonda Nicholson